Vibrostop G

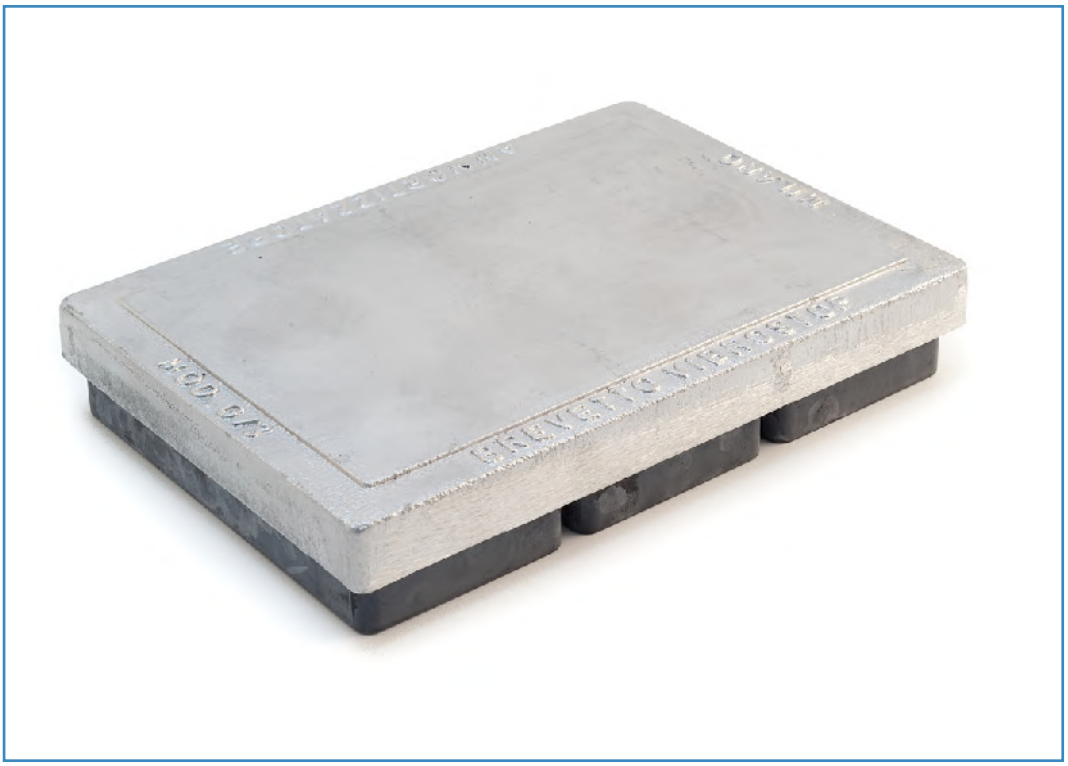

CARATTERISTICHE ***Features***	• Possibilità di carico da 300 daN a 7200 daN per antivibrante. • Ingombro in altezza ridotto. • Piastra in alluminio a protezione dell'elastomero.	• *Laoding up between 300 daN and 7200 daN each A.V. Mountings.* • *Low height.* • *Aluminium plate to shelter the elastomer.*
MATERIALI ***Materials***	• Componenti in gomma: elastomero Vibrostop. • Componenti in metallo: lega di allumninio.	• *Rubber components: Vibrostop elastomer.* • *Metal components: aluminium alloy.*
APPLICAZIONI ***Applications***	• Presse - Magli - Cesoie - Macchine utensili - Torri evaporative - Gruppi di condizionamento.	• *Presses - Hammers - Shears - Machine tool - Cooling towers - Air conditioning units.*
INSTALLAZIONE ***Installation***	• Appoggio tra macchina e antivibrante. • Semplice appoggio a pavimento.	• *Leaning between machine and A.V. mounting.* • *Simple leaning to the floor.*

VIBROSTOP SRL - Via Savona, 97 - 20144 Milano, Italy - Tel. +39-02-4895.0008 Fax +39-02-4895.3807 - www.vibrostop.it

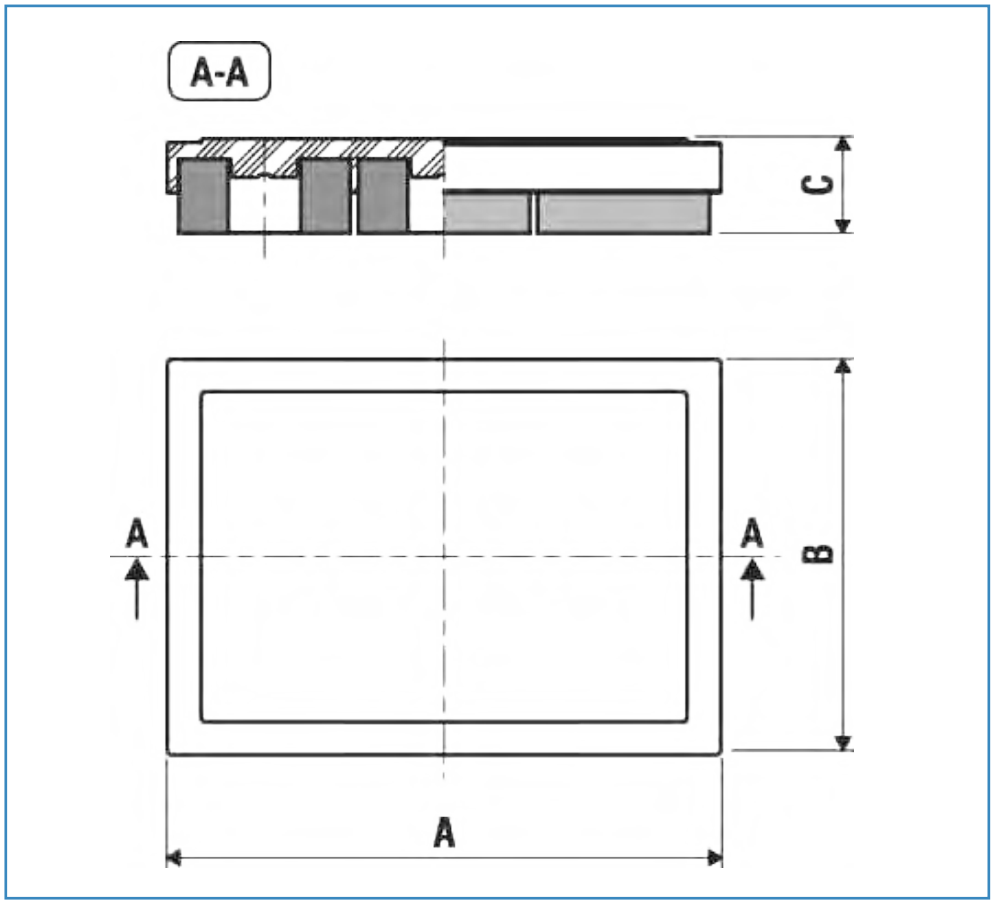

PORTATA *LOAD*				DIMENSIONI *DIMENSIONS*		
AS MESCOLA ALTA SESIBILITA' *HIGH SENSITIVITY* [45° Sh]		**N** MESCOLA NORMALE *NORMAL* [60° Sh]		A [mm]	B [mm]	C [mm]
TIPO *Type*	CARICO *Load* [daN]	TIPO *Type*	CARICO *Load* [daN]			
G 1/AS	300 - 500	G 1/N	450 - 900	175	85	41
G 2/AS	600 - 1200	G 2/N	900 - 1800	190	175	41
G 3/AS	900 - 1800	G 3/N	1350 - 2700	245	175	41
G 4/AS	1200 - 2400	G 4/N	1800 - 3600	350	195	41
G 6/AS	1800 - 3600	G 6/N	2700 - 5400	395	265	45
G 8/AS	2400 - 4800	G 8/N	3600 - 7200	360	355	46

Dimensioni indicative ***Dimensions for reference only***

VIBROSTOP SRL - Via Savona, 97 - 20144 Milano, Italy - Tel. +39-02-4895.0008 Fax +39-02-4895.3807 - www.vibrostop.it

Diagrammi di carico

Load diagrams

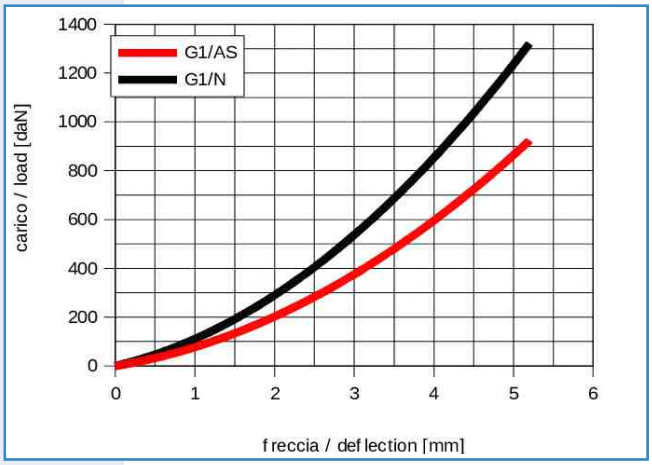

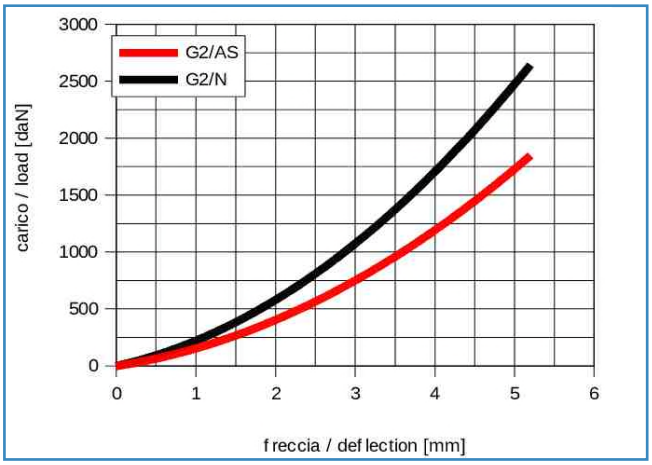

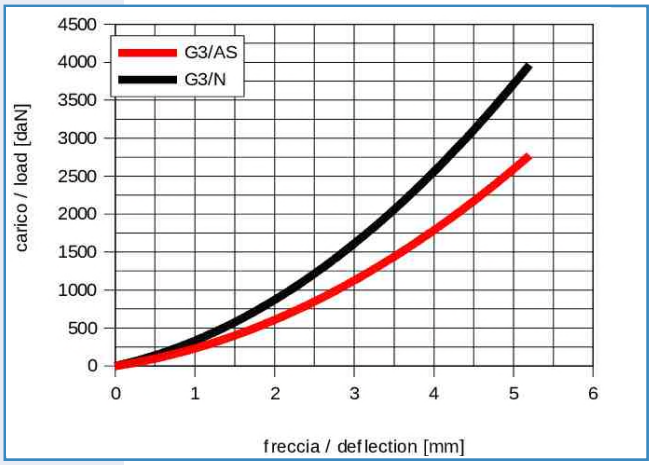

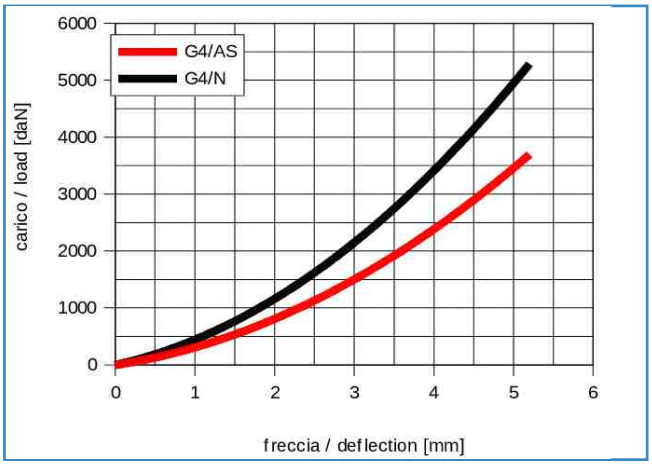

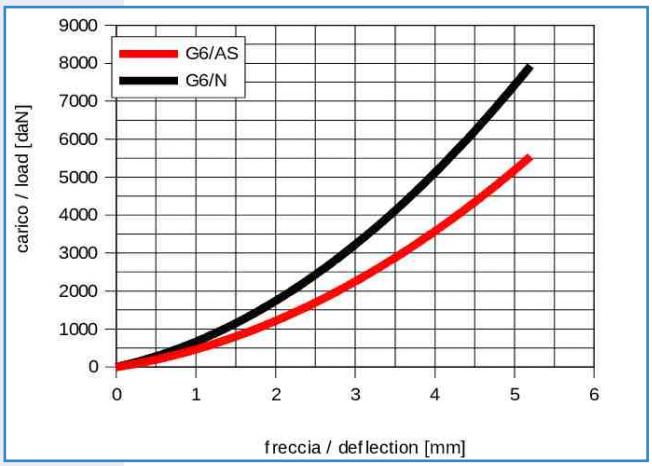

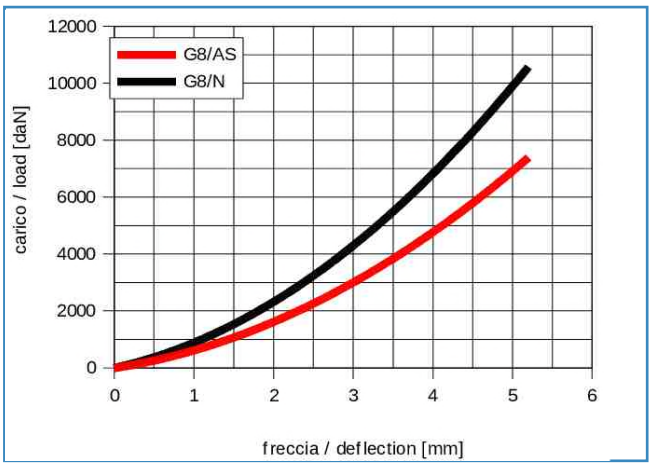

Curve caratteristiche indicative

Performance characteristics for reference only

VIBROSTOP SRL - Via Savona, 97 - 20144 Milano, Italy - Tel. +39-02-4895.0008 Fax +39-02-4895.3807 - www.vibrostop.it

Accessori *Accessories*

G con piastra BPD
G with BPD plate

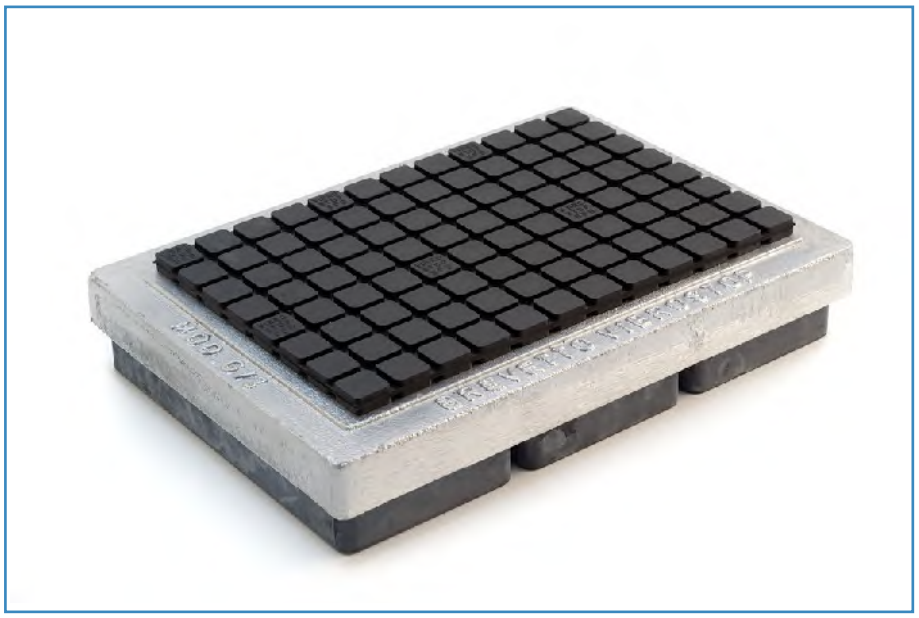

- Piastra BPD appoggiata o incollata per evitare il contatto metallico tra antivibrante e macchina.

- *The G/BPD is covered with Vibrostop BPD plate, which can be glued, and prevents the contact between the machinery and mountings metals.*

G con piastra acciaio
G with steel plate

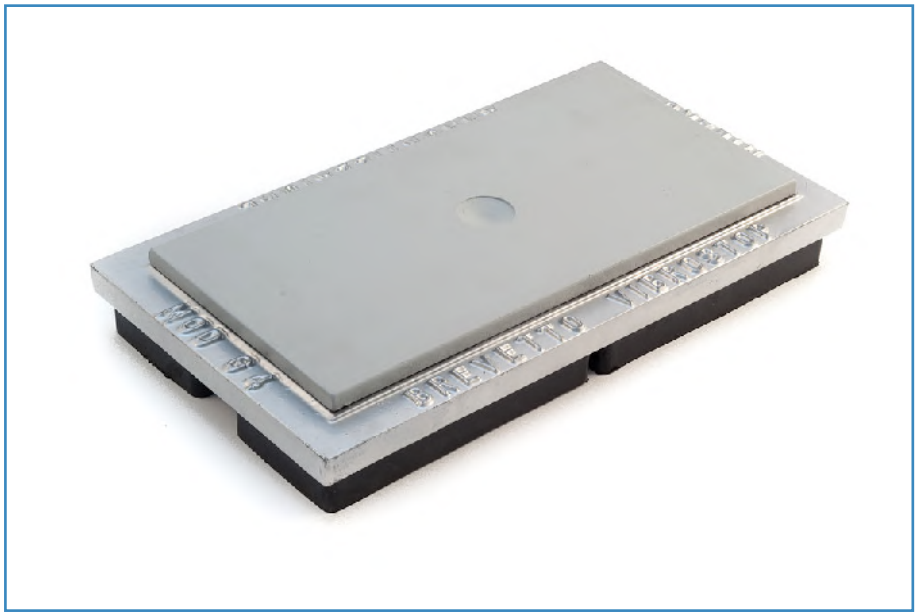

- Piastra in acciaio con nicchia emisferica per l'appoggio degli eventuali carichi concentrati.

- *The steel plate presents a hemispheric niche where to insert the eventual puntual loads.*

VIBROSTOP SRL - Via Savona, 97 - 20144 Milano, Italy - Tel. +39-02-4895.0008 Fax +39-02-4895.3807 - www.vibrostop.it

Vibrostop G/DS

CARATTERISTICHE ***Features***	• Possibilità di carico da 300 daN a 7200 daN per antivibrante. • Basso valore della frequenza propria. • Piastra in alluminio a protezione dell'elastomero.	• *Laoding up between 300 daN and 7200 daN each A.V. Mountings.* • *Low natural frequency.* • *Aluminium plate to shelter the elastomer.*
MATERIALI ***Materials***	• Componenti in gomma: elastomero Vibrostop. • Componenti in metallo: lega di allumninio.	• *Rubber components: Vibrostop elastomer.* • *Metal components: aluminium alloy.*
APPLICAZIONI ***Applications***	• Presse - Magli - Cesoie - Macchine utensili - Torri evaporative - Gruppi di condizionamento.	• *Presses - Hammers - Shears - Machine tool - Cooling towers - Air conditioning units.*
INSTALLAZIONE ***Installation***	• Appoggio tra macchina e antivibrante. • Semplice appoggio a pavimento.	• *Leaning between machine and A.V. mounting.* • *Simple leaning to the floor.*

VIBROSTOP SRL - Via Savona, 97 - 20144 Milano, Italy - Tel. +39-02-4895.0008 Fax +39-02-4895.3807 - www.vibrostop.it

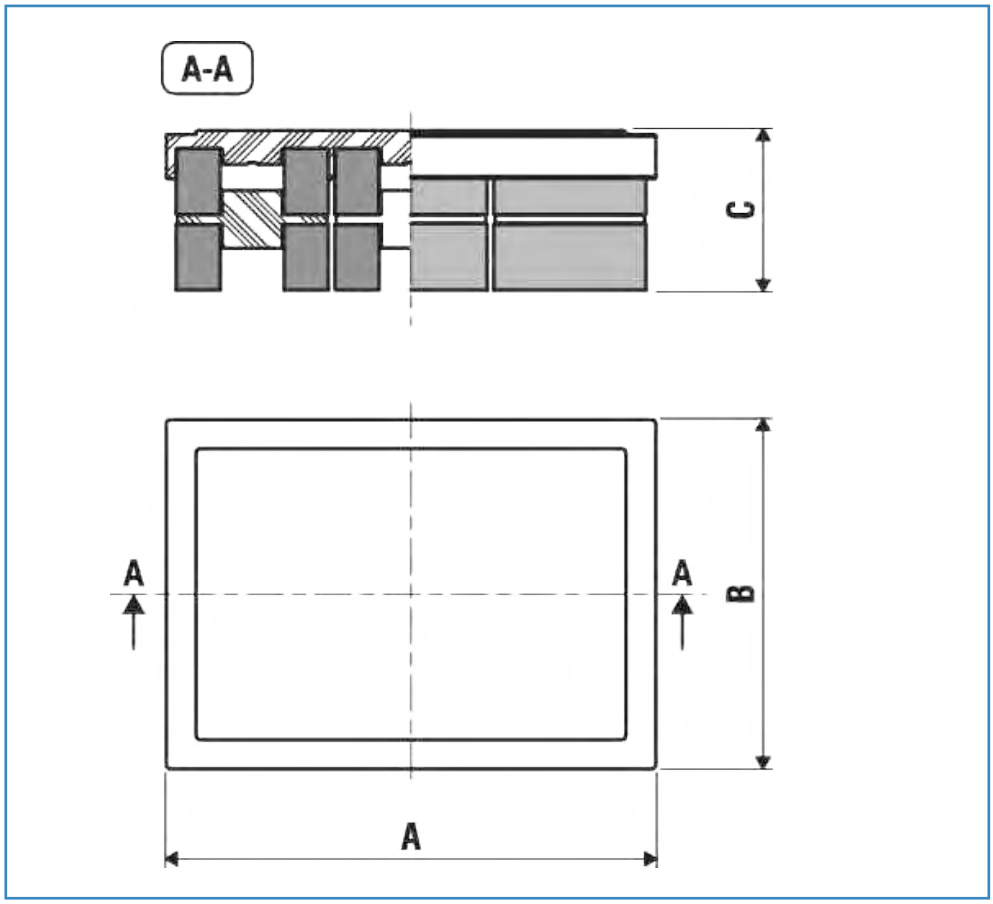

PORTATA *LOAD*				DIMENSIONI *DIMENSIONS*		
AS MESCOLA ALTA SESIBILITA' *HIGH SENSITIVITY* [45° Sh]		**N** MESCOLA NORMALE *NORMAL* [60° Sh]		A [mm]	B [mm]	C [mm]
TIPO *Type*	CARICO *Load* [daN]	TIPO *Type*	CARICO *Load* [daN]			
G 1/DS/AS	300 - 600	G 1/DS/N	450 - 900	175	85	92
G 2/DS/AS	600 - 1200	G 2/DS/N	900 - 1800	190	175	92
G 3/DS/AS	900 - 1800	G 3/DS/N	1350 - 2700	245	175	92
G 4/DS/AS	1200 - 2400	G 4/DS/N	1800 - 3600	350	195	92
G 6/DS/AS	1800 - 3600	G 6/DS/N	2700 - 5400	395	265	96
G 8/DS/AS	2400 - 4800	G 8/DS/N	3600 - 7200	360	355	97

Dimensioni indicative ***Dimensions for reference only***

VIBROSTOP SRL - Via Savona, 97 - 20144 Milano, Italy - Tel. +39-02-4895.0008 Fax +39-02-4895.3807 - www.vibrostop.it

Diagrammi di carico

Load diagrams

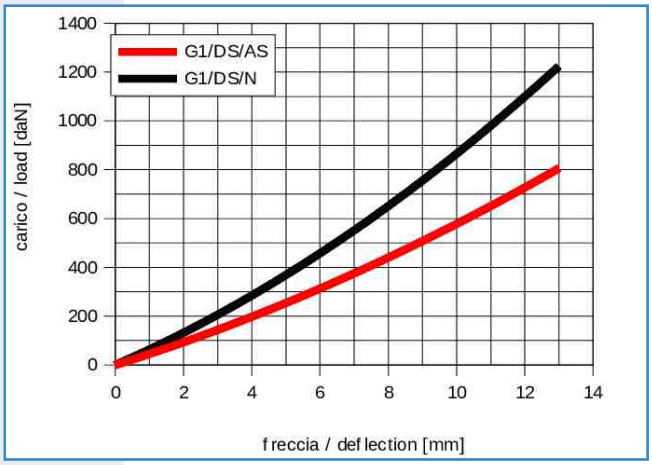

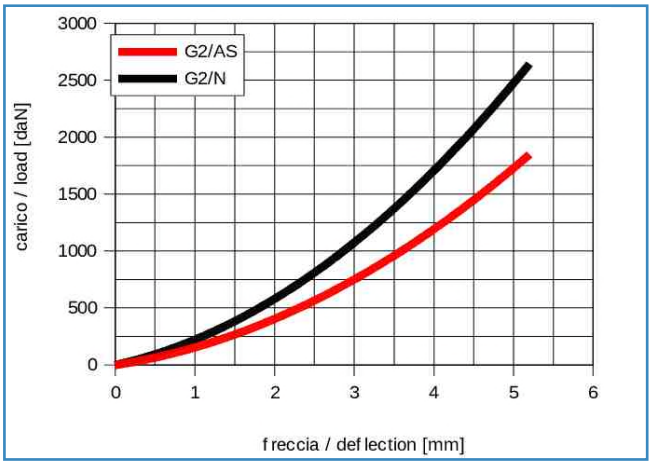

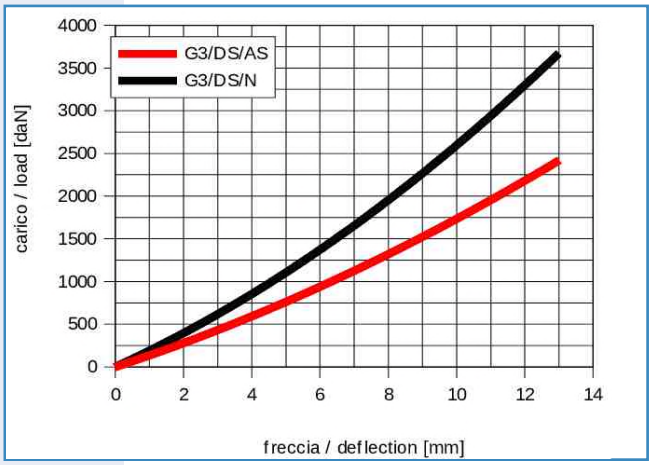

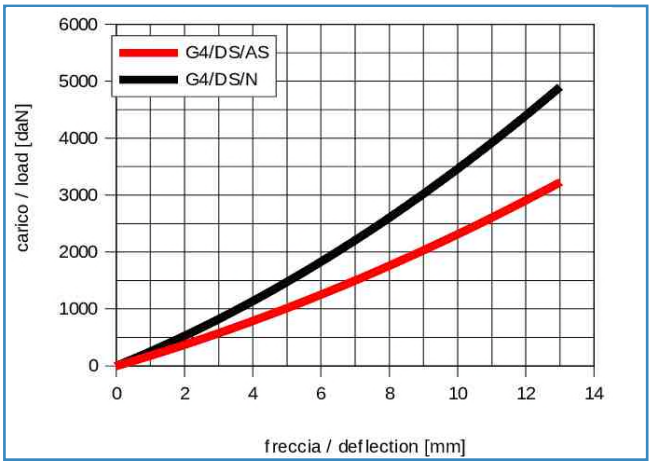

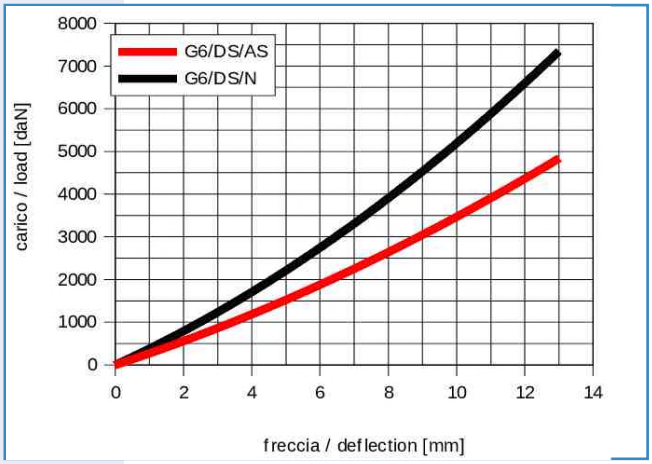

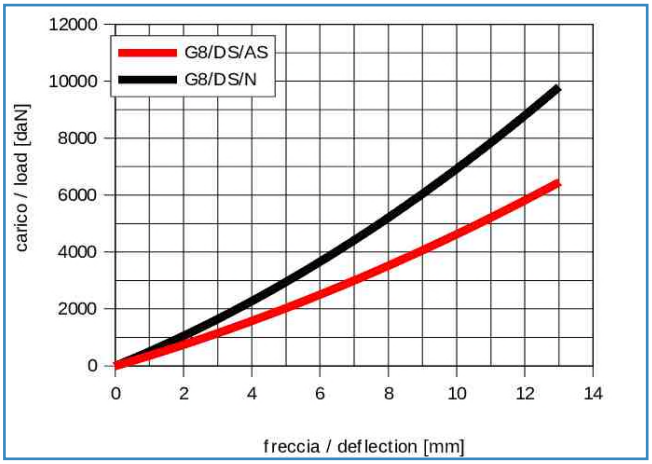

Curve caratteristiche indicative

Performance characteristics for reference only

VIBROSTOP SRL - Via Savona, 97 - 20144 Milano, Italy - Tel. +39-02-4895.0008 Fax +39-02-4895.3807 - www.vibrostop.it

Accessori *Accessories*

G/DS con piastra BPD
G/DS with BPD plate

- Piastra BPD appoggiata o incollata per evitare il contatto metallico tra antivibrante e macchina.

- *The G/BPD is covered with Vibrostop BPD plate, which can be glued, and prevents the contact between the machinery and mountings metals.*

G/DS con piastra acciaio
G/DS with steel plate

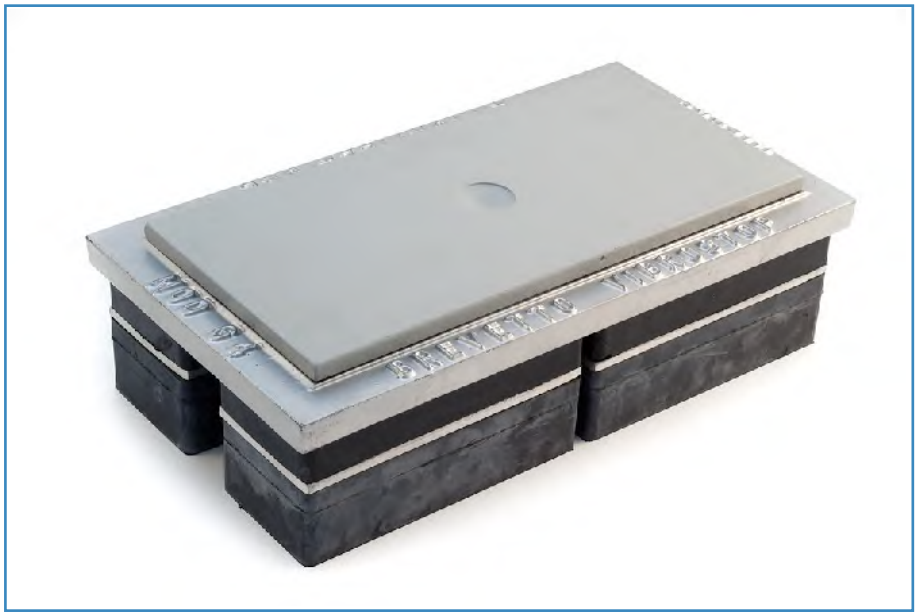

- Piastra in acciaio con nicchia emisferica per l'appoggio degli eventuali carichi concentrati

- *The steel plate presents a hemispheric niche where to insert the eventual puntual loads.*

VIBROSTOP SRL - Via Savona, 97 - 20144 Milano, Italy - Tel. +39-02-4895.0008 Fax +39-02-4895.3807 - www.vibrostop.it